

Patient report

Bio-Rad DATE: 12/17/2019
D-10 TIME: 04:45 PM
S/N: #DC2K755917 Software version: 4.30-2
Sample ID: 10528165
Injection date 12/17/2019 04:34 PM
Injection #: 41 Method: HbA1c
Rack #: --- Rack position: 3

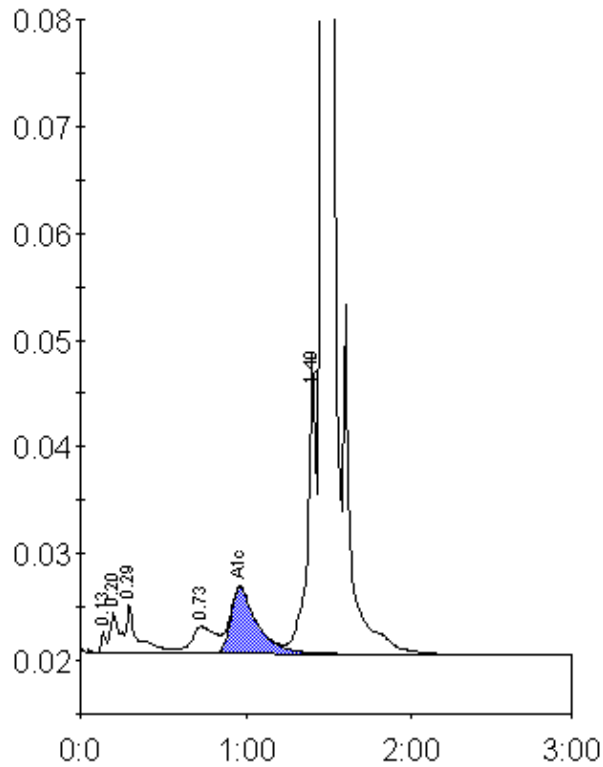

Peak table - ID: 10528165

Peak	R.time	Height	Area	Area %
Unknown	0.13	1972	4016	0.2
A1a	0.20	3777	13735	0.8
A1b	0.29	4566	20032	1.2
LA1c/CHb-1	0.73	2473	24190	1.4
A1c	0.96	6171	66715	5.6
P3	1.40	28027	96935	5.7
A0	1.47	483025	1482688	86.8
Total Area:		1708310		

Concentration:	%
A1c	5.6